



BZA APPLICATION SET FOR

526-528 8TH STREET, SE

AUGUST 22, 2018

Board of Zoning Adjustment
District of Columbia
CASE NO. 19864
EXHIBIT NO 10

DRAFT - NOT FOR CONSTRUCTION

A00

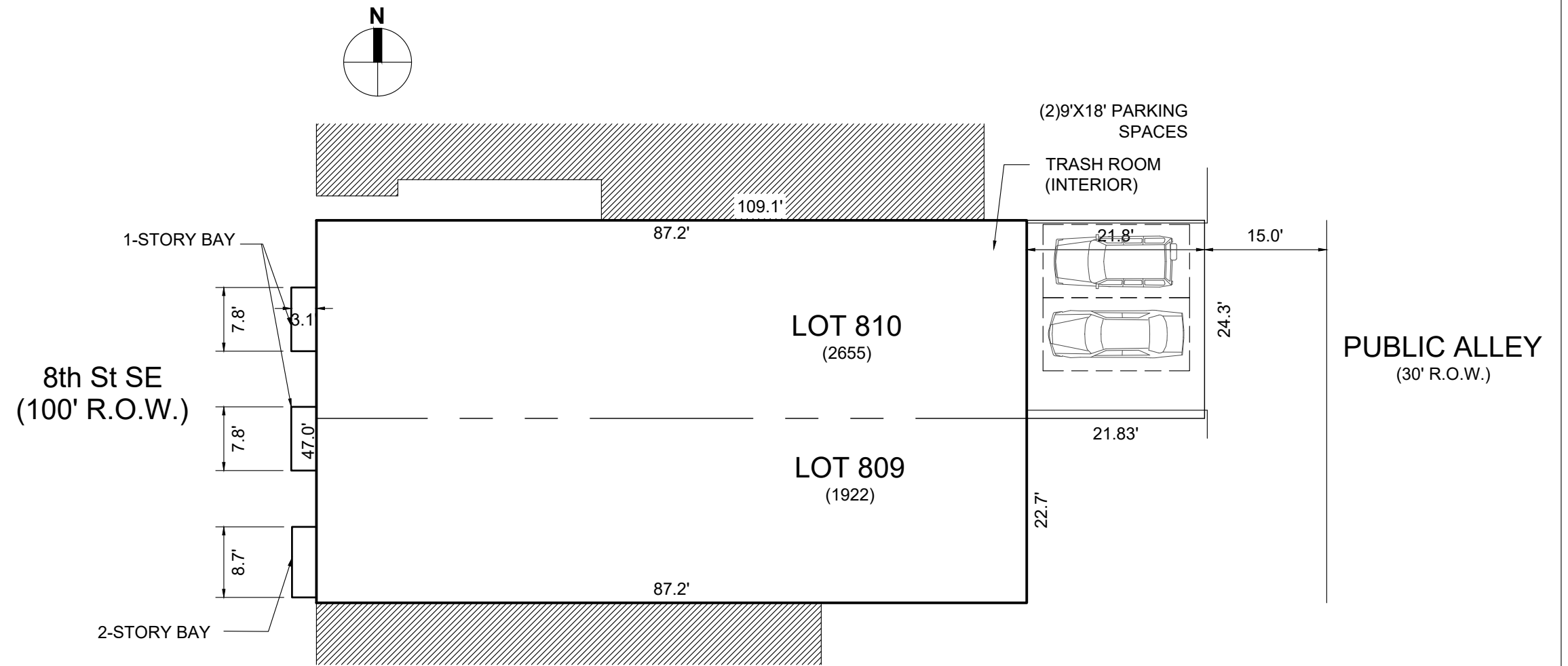

DRAFT - NOT FOR CONSTRUCTION

SITE PLAN
BZA SET
SCALE: 1/16" = 1'-0"
August 22, 2018

526-528 8TH STREET, SE
526 8TH ST SE
WASHINGTON DC, 20003

John Linam Jr. ARCHITECT, PLLC
12020 Sunrise Valley Dr | Suite 100
Reston, VA 20191
703.652.7560 | linamjr.com

A01

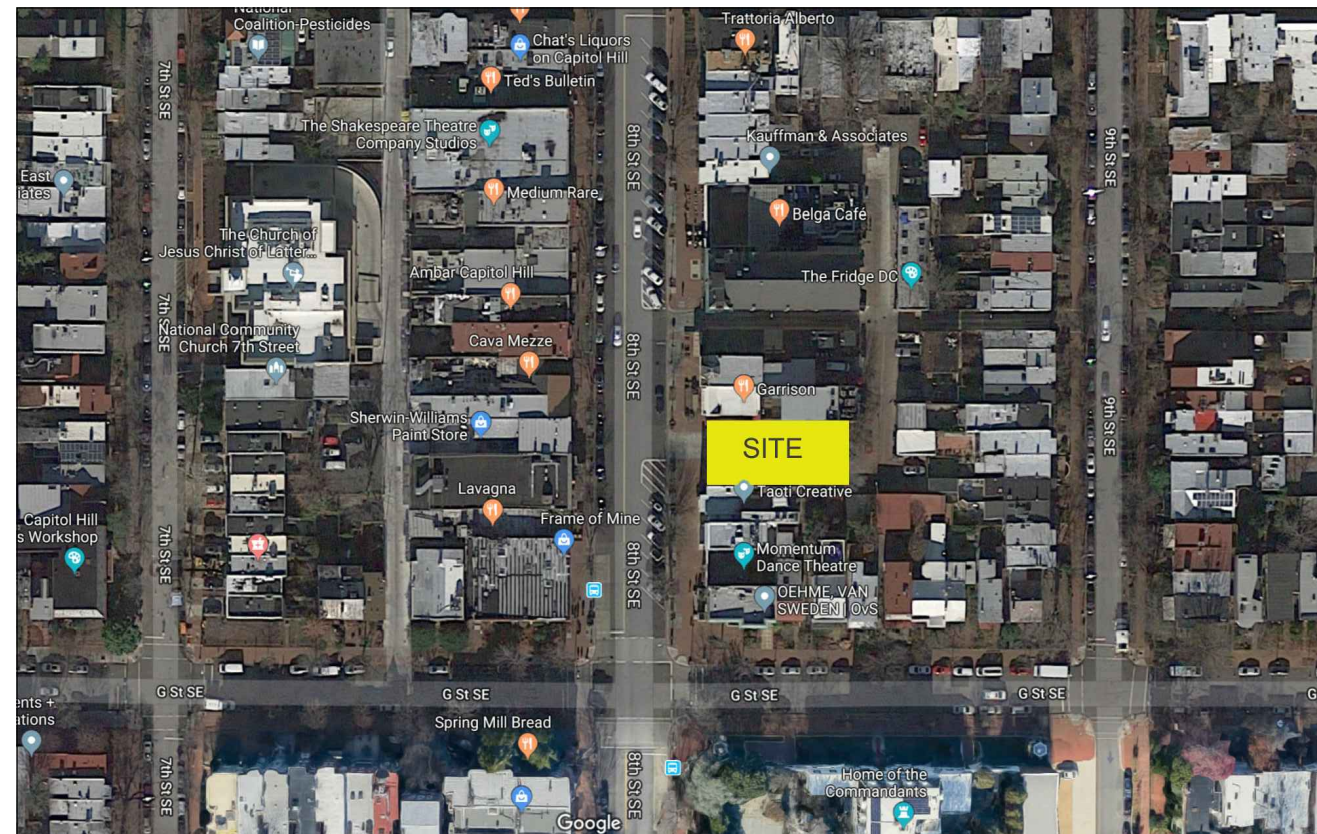

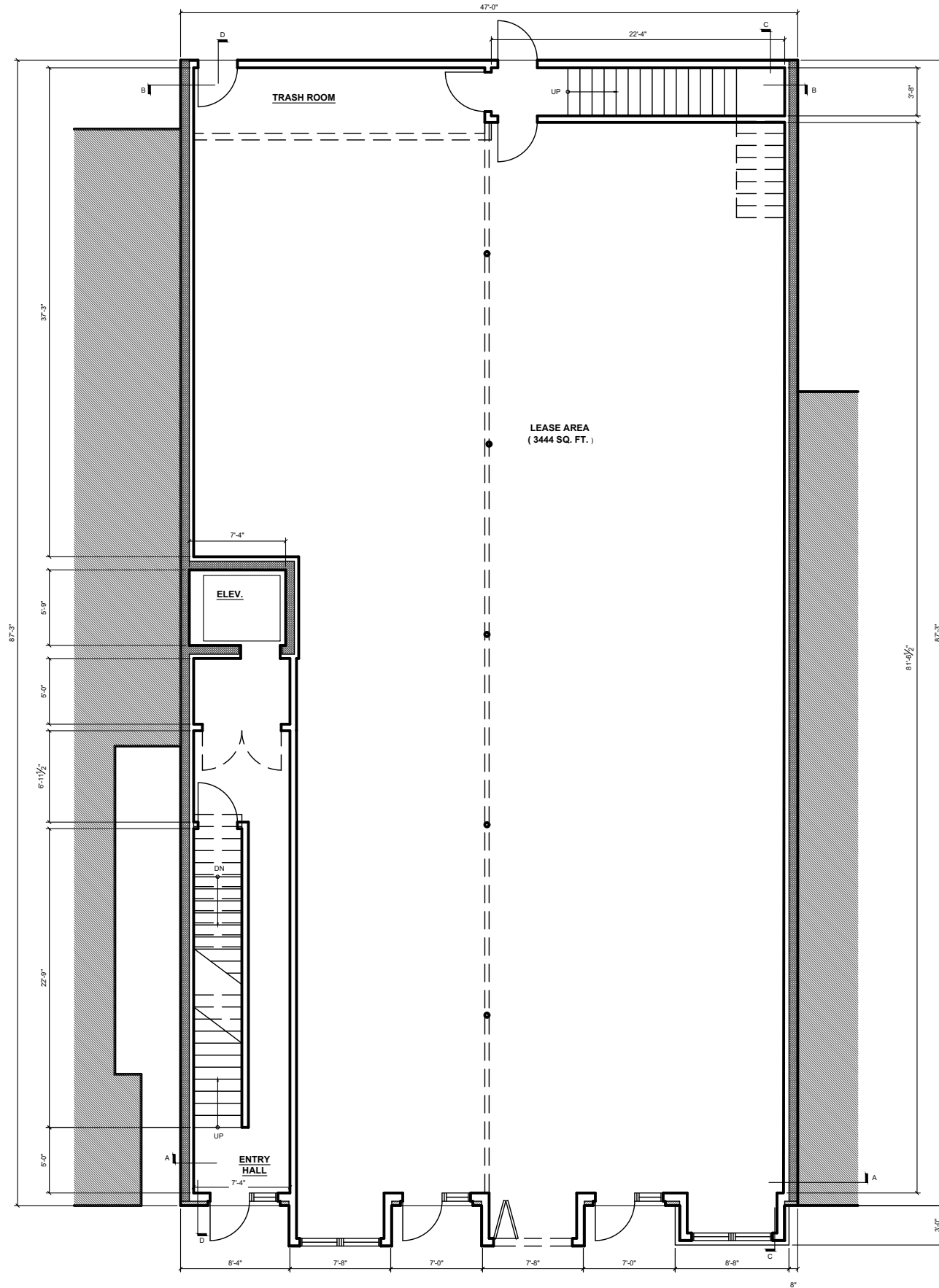

FIRST FLOOR GROSS AREA = 4175 SQ. FT.

DRAFT - NOT FOR CONSTRUCTION

FIRST FLOOR PLAN
 BZA SET
 SCALE: 3/32" = 1'-0"
 August 22, 2018

A02

526-528 8TH STREET, SE
 526 8TH ST SE
 WASHINGTON DC, 20003

John Linam Jr. ARCHITECT, PLLC
 12020 Sunrise Valley Dr | Suite 100
 Reston, VA 20191
 703.652.7560 | linamjr.com

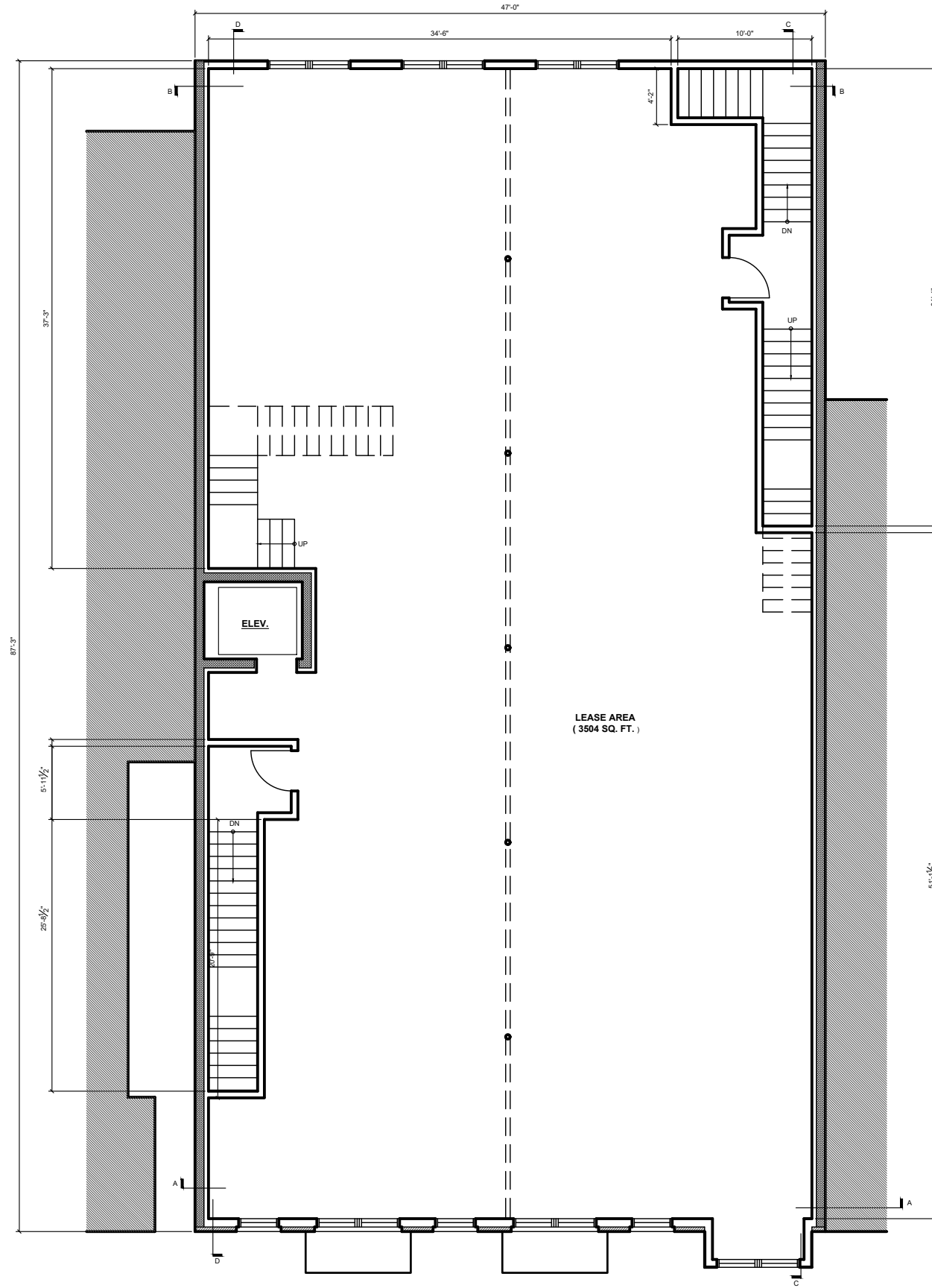

LEASE AREA
(3504 SQ. FT.)

SECOND FLOOR GROSS AREA = 4101 SQ. FT.

DRAFT - NOT FOR CONSTRUCTION

SECOND FLOOR PLAN
BZA SET
SCALE: 3/32" = 1'-0"
August 22, 2018

526-528 8TH STREET, SE
526 8TH ST SE
WASHINGTON DC, 20003

John Linam Jr., ARCHITECT, PLLC
12020 Sunrise Valley Dr | Suite 100
Reston, VA 20191
703.652.7560 | linamjr.com

A03

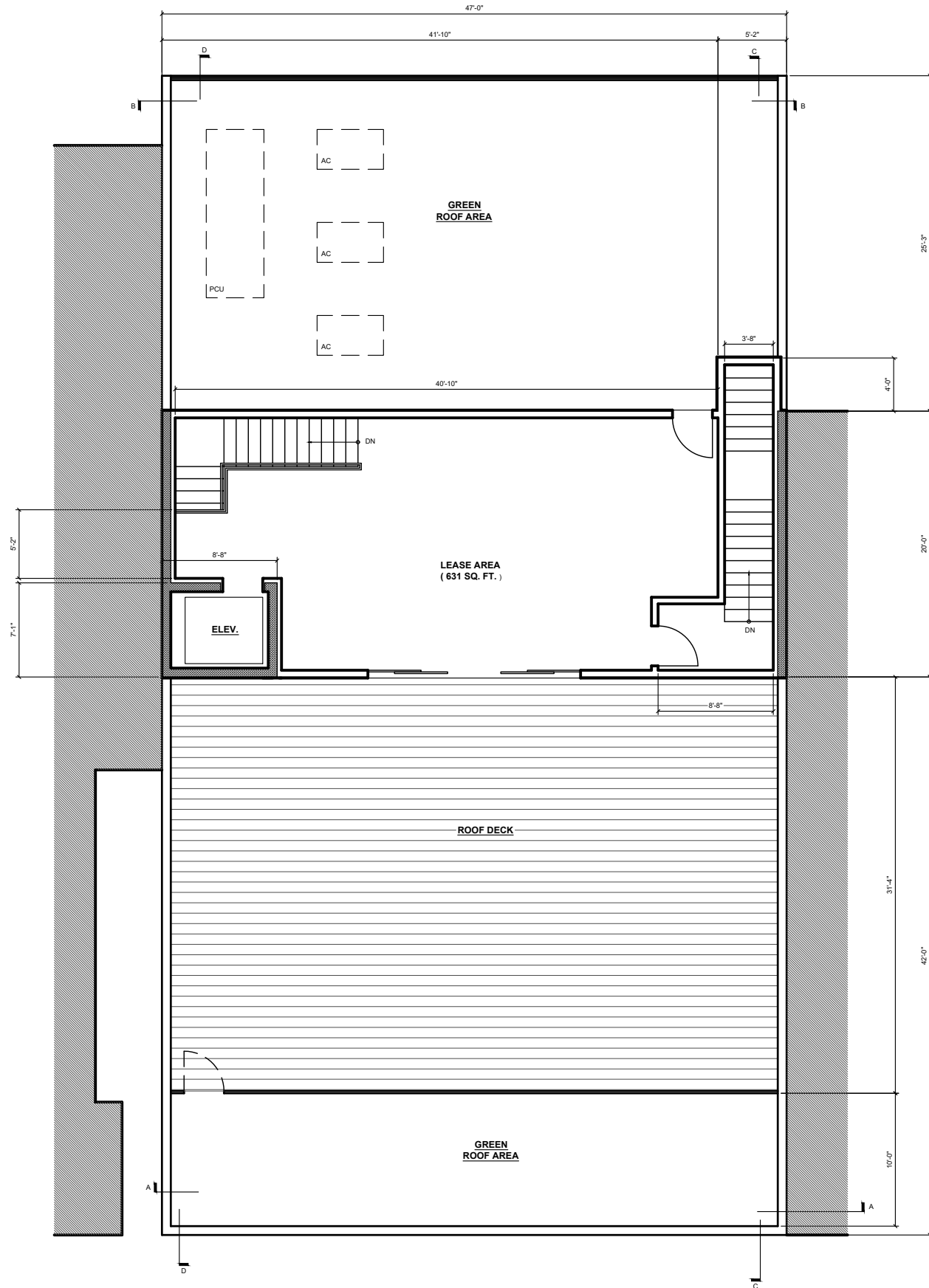

THIRD FLOOR GROSS AREA = 969 SQ. FT.

DRAFT - NOT FOR CONSTRUCTION

THIRD FLOOR PLAN
 BZA SET
 SCALE: 3/32" = 1'-0"
 August 22, 2018

526-528 8TH STREET, SE
 526 8TH ST SE
 WASHINGTON DC, 20003

John Linam Jr. ARCHITECT, PLLC
 12020 Sunrise Valley Dr | Suite 100
 Reston, VA 20191
 703.652.7560 | linamjr.com

A04

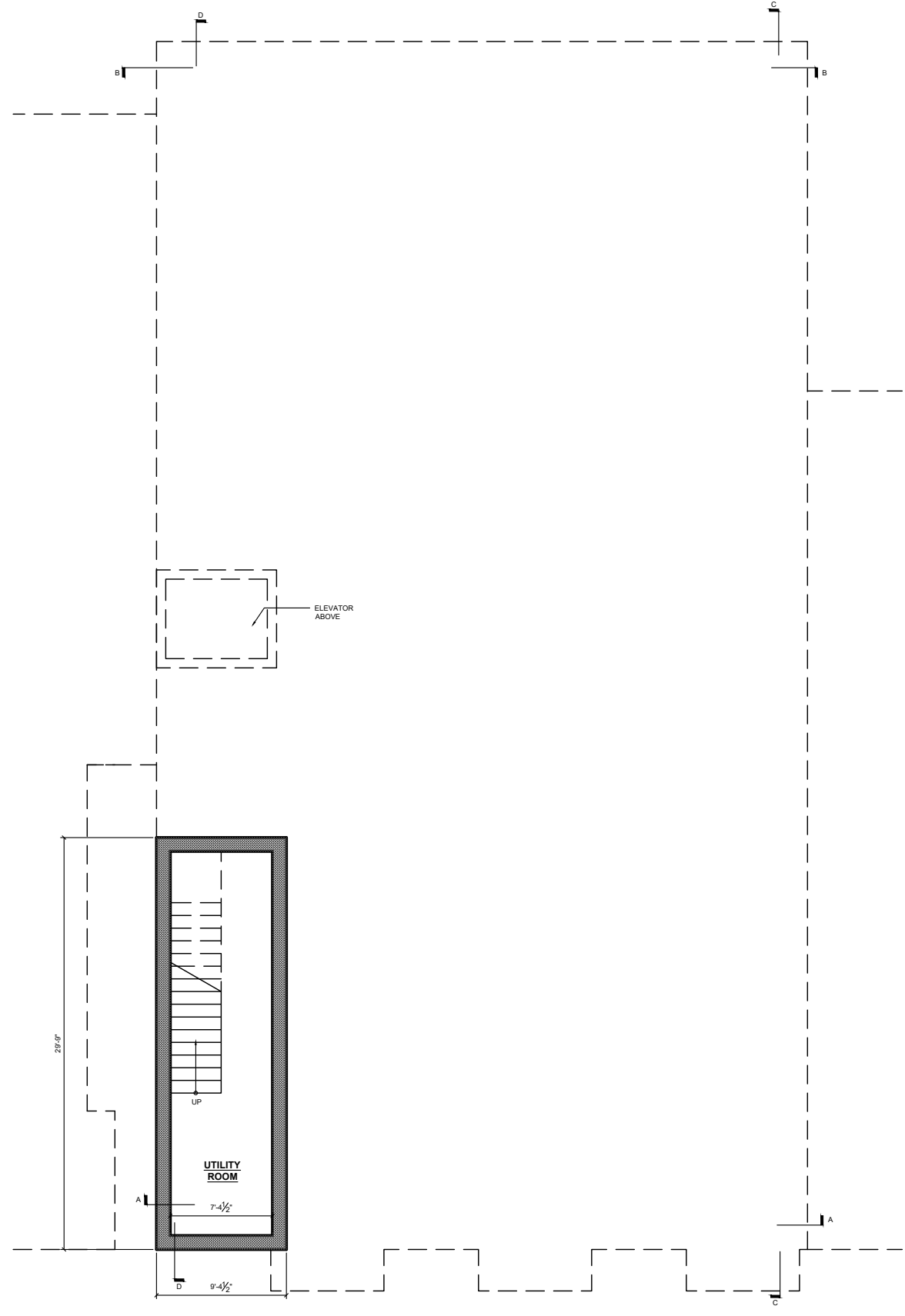

BASEMENT FLOOR GROSS AREA = 279 SQ. FT.

DRAFT - NOT FOR CONSTRUCTION

CELLAR FLOOR PLAN
 BZA SET
 SCALE: 3/32" = 1'-0"
 August 22, 2018

526-528 8TH STREET, SE
 526 8TH ST SE
 WASHINGTON DC, 20003

John Linam Jr. ARCHITECT, PLLC
 12020 Sunrise Valley Dr | Suite 100
 Reston, VA 20191
 703.652.7560 | linamjr.com

A05



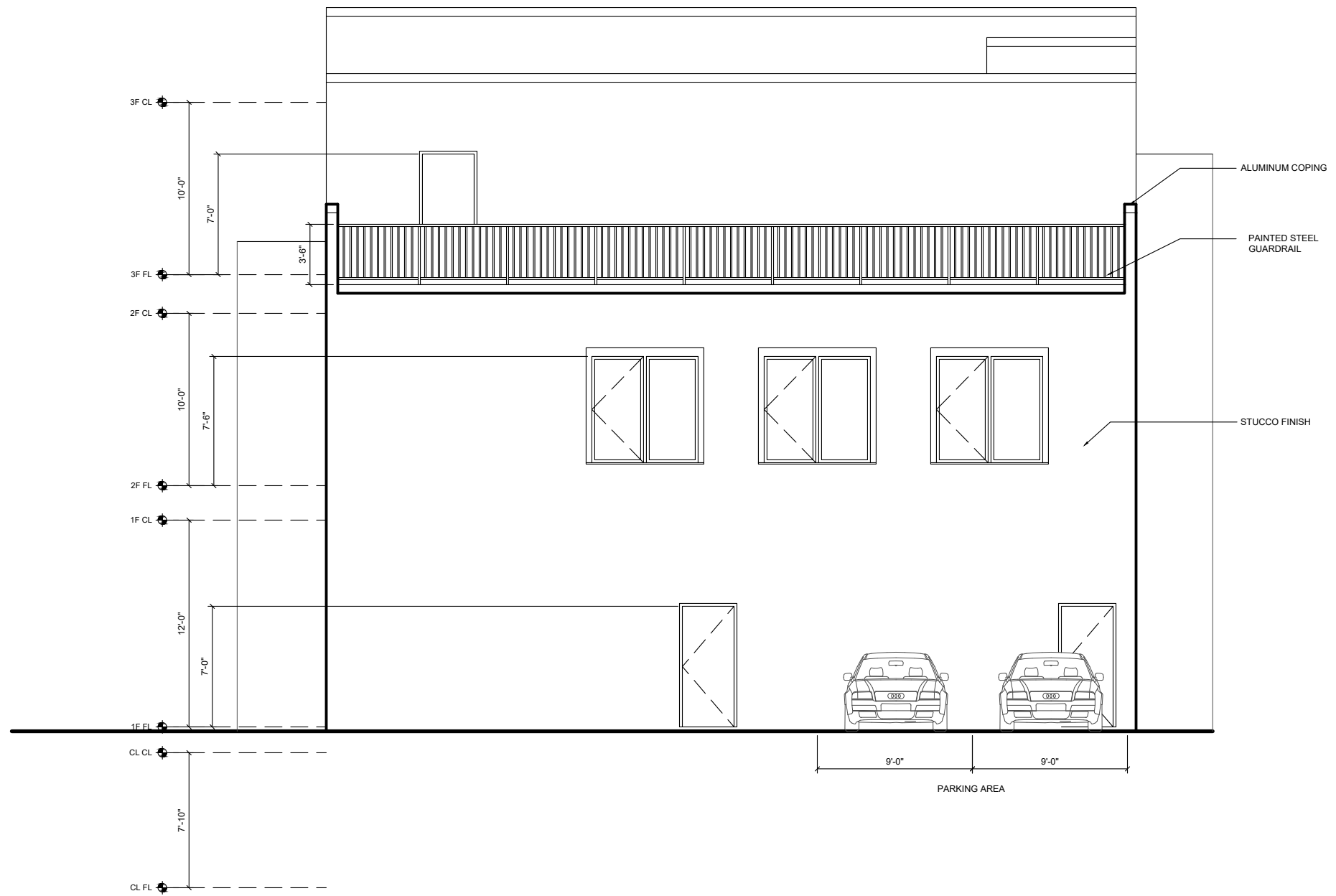

ALUMINUM COPING

PAINTED STEEL GUARDRAIL

STUCCO FINISH

9'-0" 9'-0"

PARKING AREA

DRAFT - NOT FOR CONSTRUCTION

EAST ELEVATION
 BZA SET
 SCALE: 1/8" = 1'-0"
 August 23, 2018

A07

526-528 8TH STREET, SE
 526 8TH ST SE
 WASHINGTON DC, 20003

John Linam Jr. ARCHITECT, PLLC
 12020 Sunrise Valley Dr | Suite 100
 Reston, VA 20191
 703.652.7560 | linamjr.com

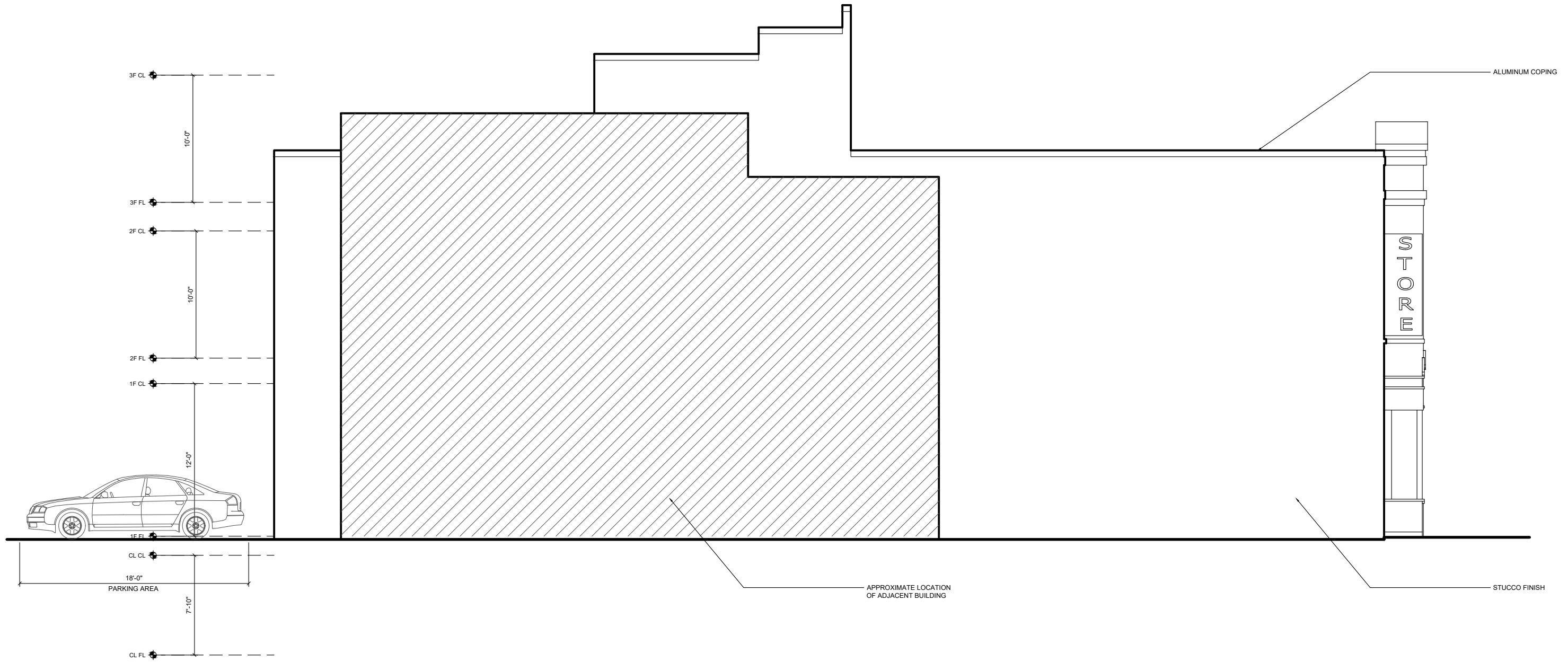

DRAFT - NOT FOR CONSTRUCTION

A08

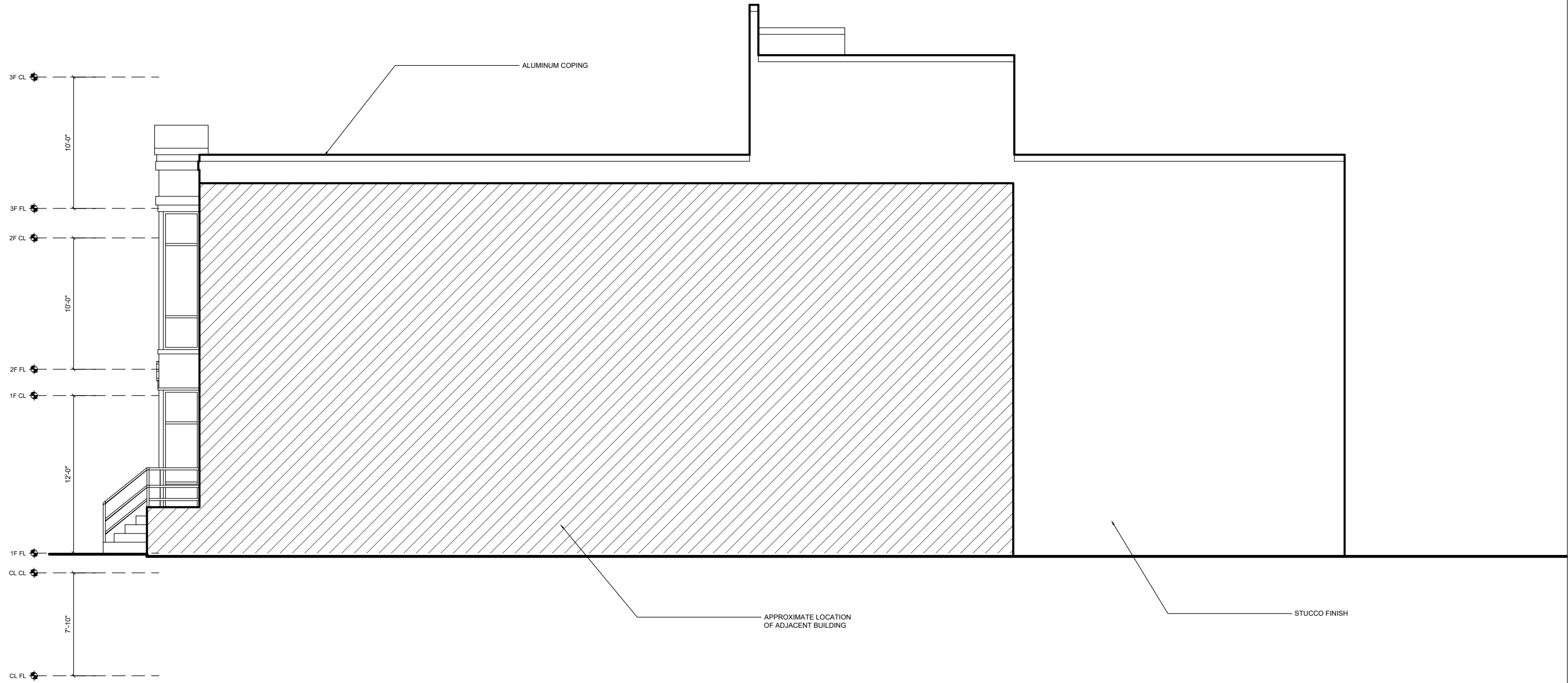

DRAFT - NOT FOR CONSTRUCTION

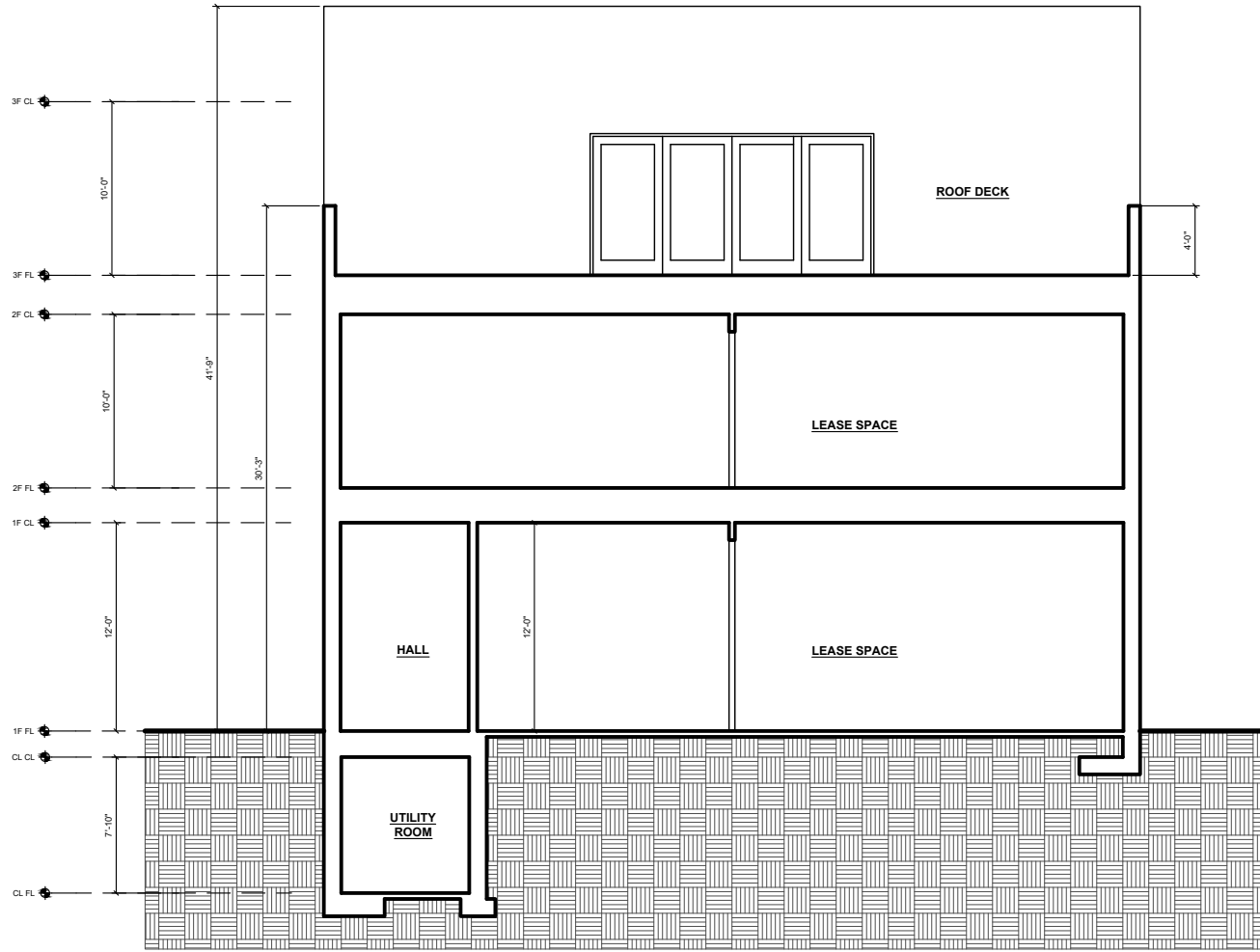

SECTION A-A

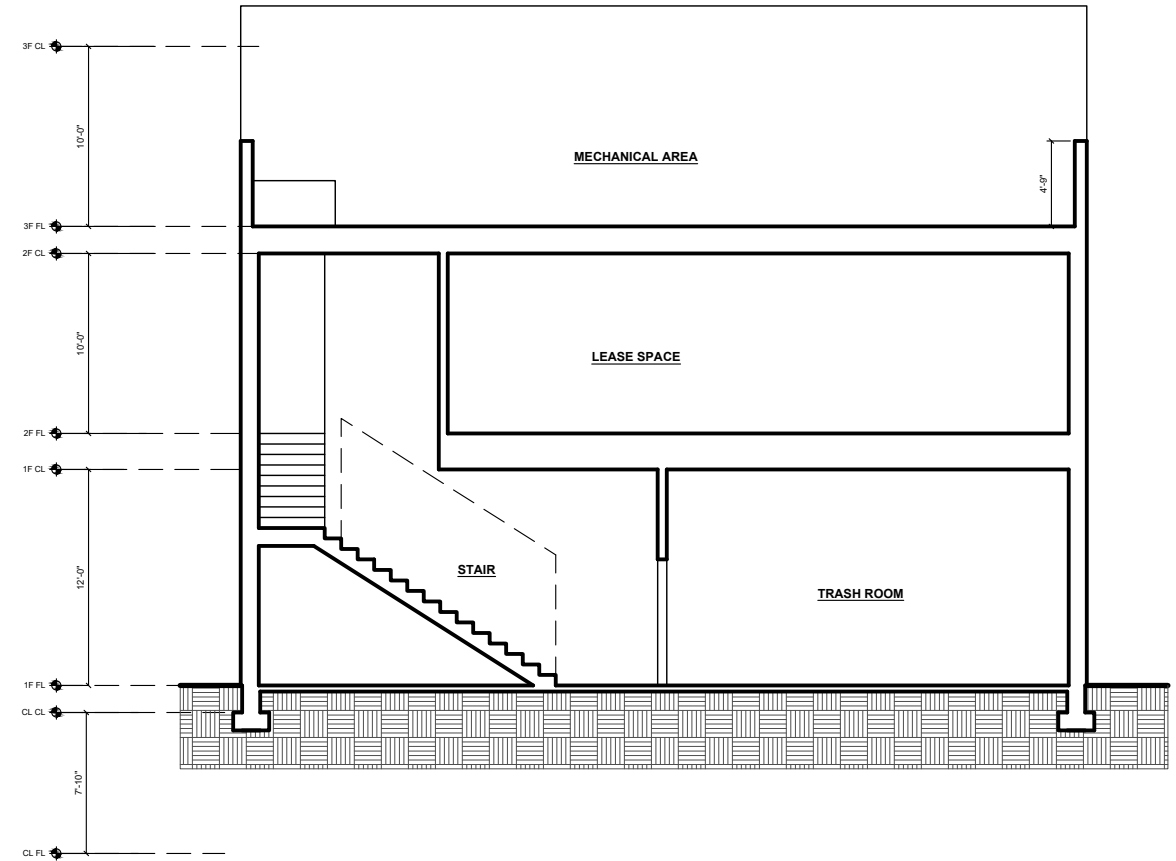

SECTION B-B

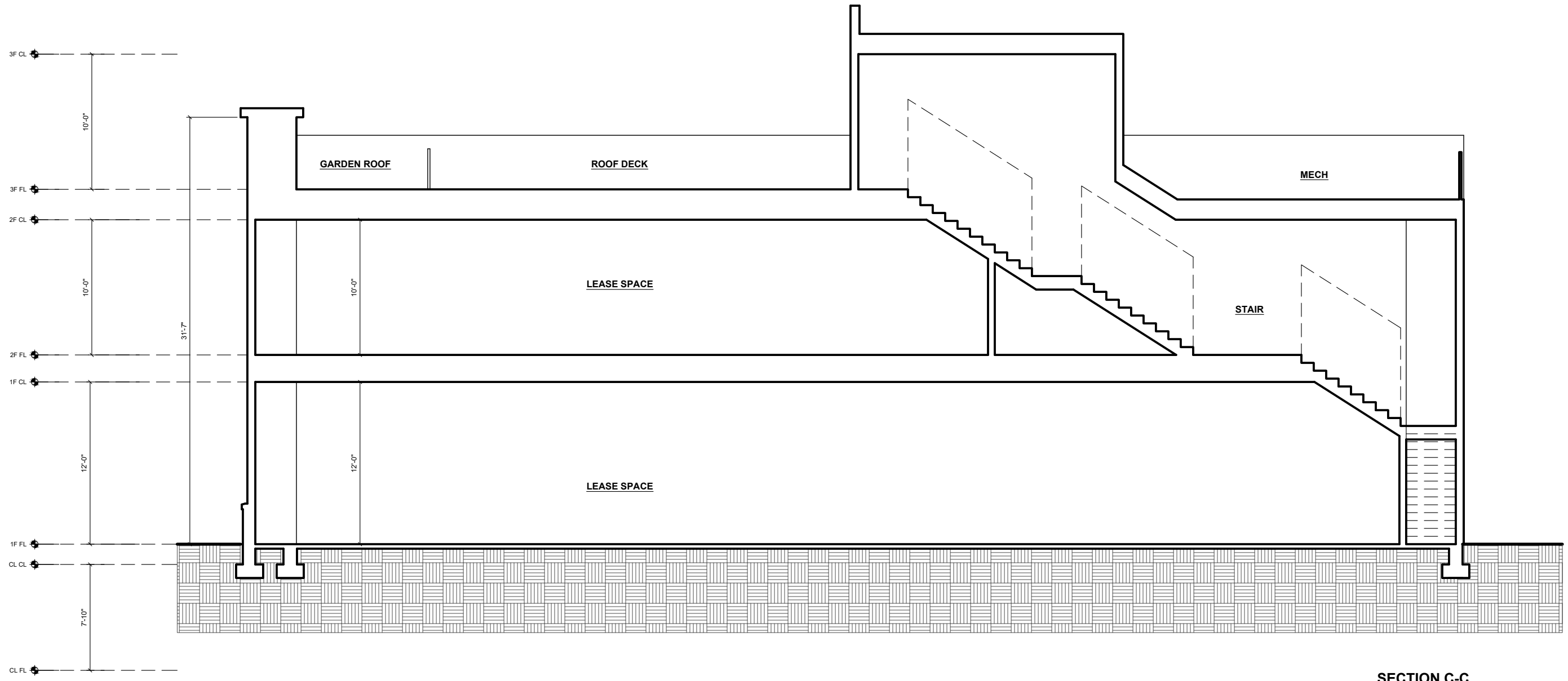

SECTION C-C

DRAFT - NOT FOR CONSTRUCTION

BUILDING SECTION
 BZA SET
 SCALE: 1/8" = 1'-0"
 August 23, 2018

A11

526-528 8TH STREET, SE
 526 8TH ST SE
 WASHINGTON DC, 20003

John Linam Jr. ARCHITECT, PLLC
 12020 Sunrise Valley Dr | Suite 100
 Reston, VA 20191
 703.652.7560 | linamjr.com

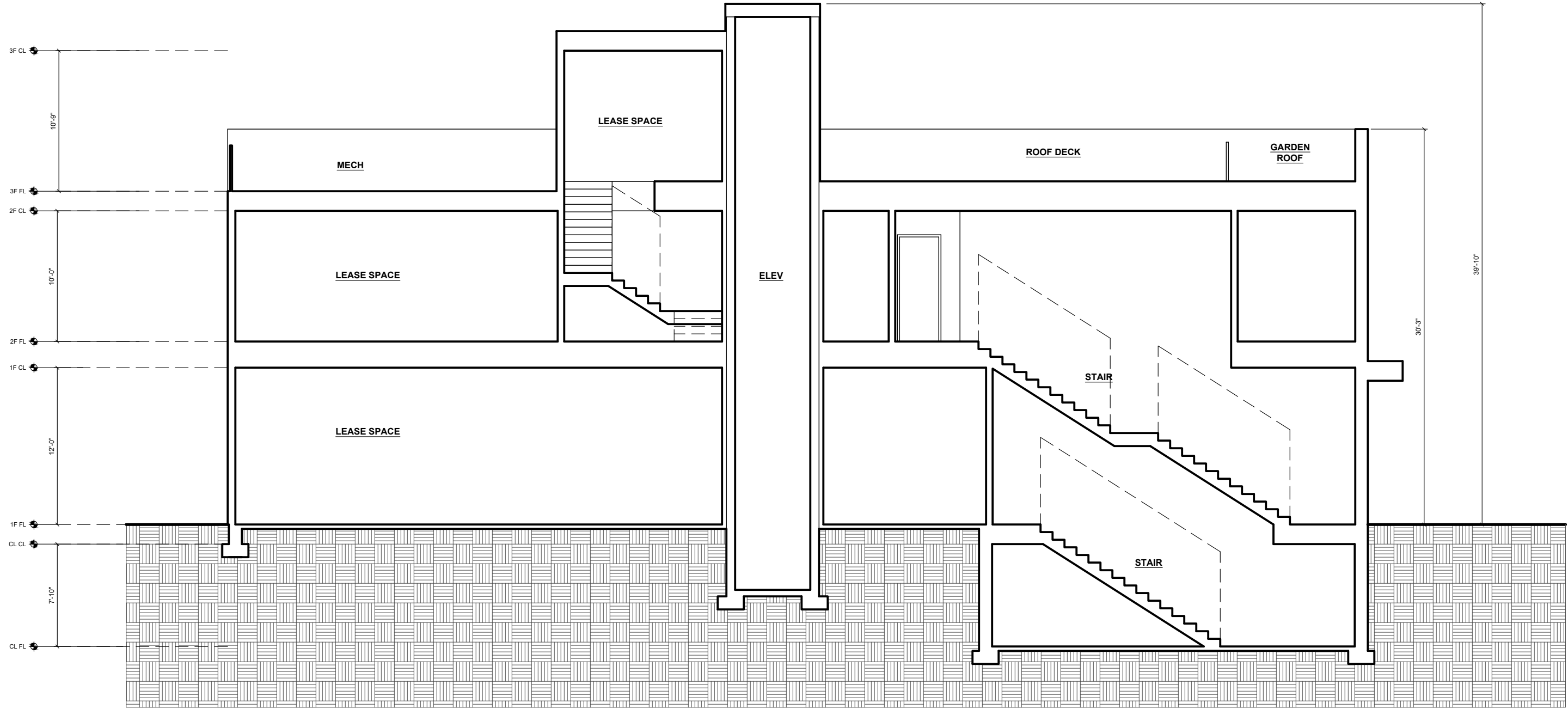

SECTION D-D

DRAFT - NOT FOR CONSTRUCTION

BUILDING SECTION
 BZA SET
 SCALE: 1/8" = 1'-0"
 August 23, 2018

526-528 8TH STREET, SE
 526 8TH ST SE
 WASHINGTON DC, 20003

John Linam Jr. ARCHITECT, PLLC
 12020 Sunrise Valley Dr | Suite 100
 Reston, VA 20191
 703.652.7560 | linamjr.com

